Baritone

Mickey Mouse March

Joseph Jacob

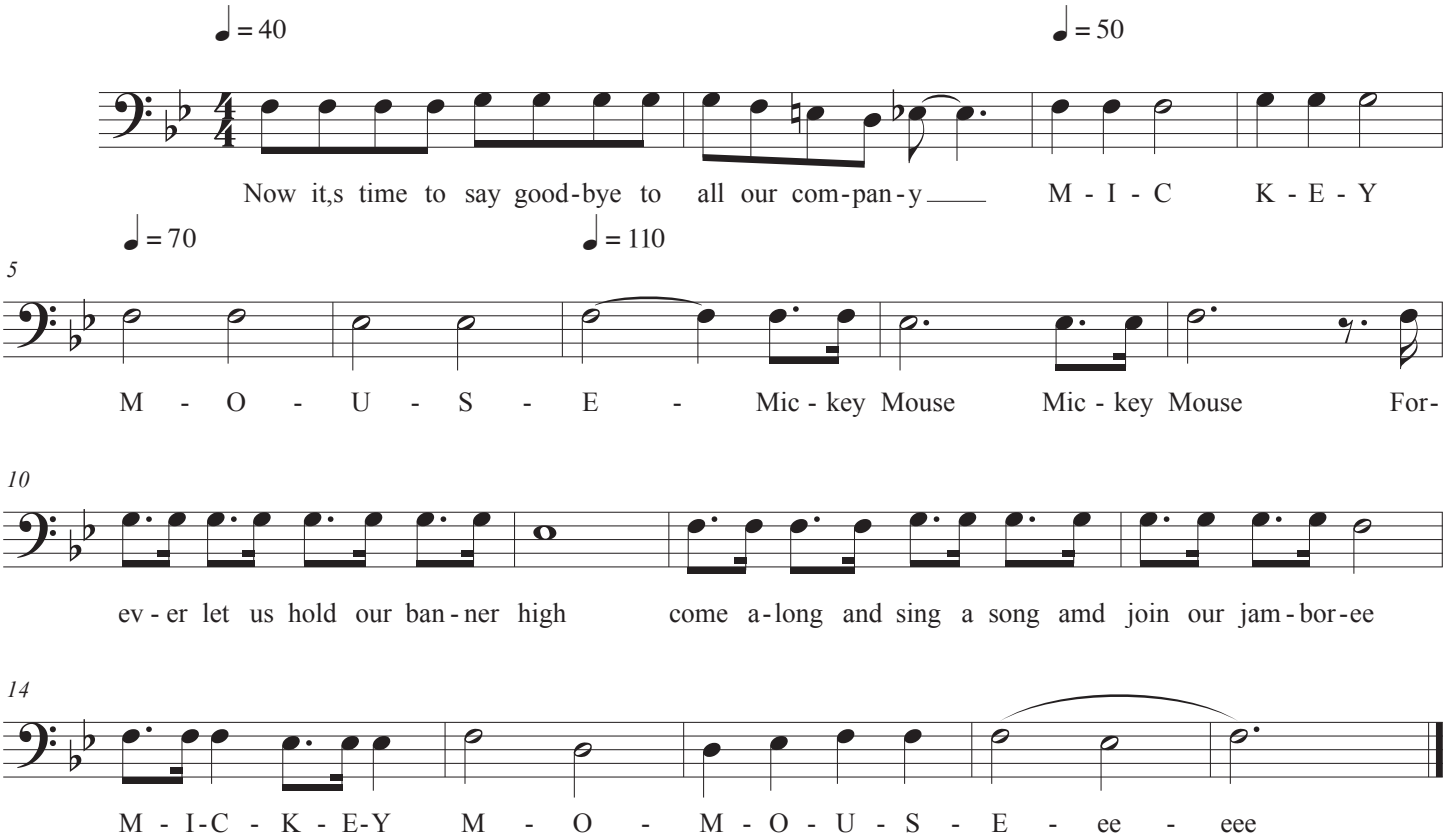

©